

1ST ALTO

SPLISH SPLASH

VOCAL ARRANGEMENT

1950's
ROCK & ROLL

A

8

B

8

C

11

D

E

5

5

F

10

G

2

3

coll

finer

1ST TENOR

SPLISH SPLASH

8/5 (29)
Voc Key B^b

VOCAL ARRANGEMENT

Arranged by
Bob Carlson

1950's
ROCK & ROLL

A

f *mf*

B

C (WALK TO MIKE) 4

SOLO/GROWL TONE F7

G7 F7 C (END SOLO)

D

E

1ST TENOR — 2 —

(SPLASH)

2nd TENOR

2 Tenor

SPLISH SPLASH

VOCAL ARRANGEMENT

*Arranged by
Bob Carlson*

2ND TENOR — 2 —

(SPLASH)

fine ~

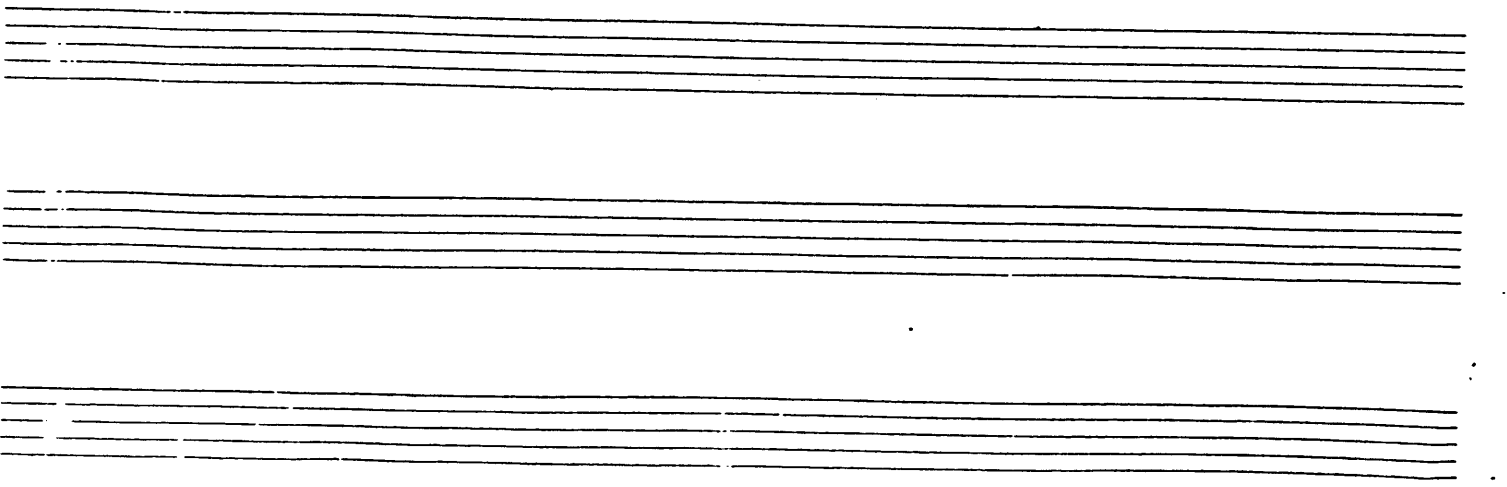

SPLISH SPLASH

VOCAL ARRANGEMENT

*Arranged by
Bob Carlson*

1950's
ROCK & ROLL

A

B

C

D

E

BARI. SAX — 2 —

(SPLASH)

Three empty musical staves at the bottom of the page.

1ST TRUMPET

SPLISH SPLASH

VOCAL ARRANGEMENT

Arranged by
Bob Carlson

1950'S ROCK & ROLL

fine ~

2ND TRUMPET

SPLISH SP C10

VOCAL ARRANGEMENT

Arranged by
Bob Carlion

fine ~

3RD TRUMPET

SPLISH SPLASH

VOCAL ARRANGEMENT

fine ~

4th Trumpet

SPLish SPlaStt

4TH TRUMPET

1 2

Empty musical staff.

Empty musical staff.

Empty musical staff.

Empty musical staff.

Empty musical staff.

Empty musical staff.

Empty musical staff.

Empty musical staff.

1st TROMBONE

SPLISH SPLASH

VOCAL ARRANGEMENT

Arranged by
Bob Carlson

1950's
ROCK & ROLL

WHOLE TUNING

1st BONE — 2 —

(SPLASH)

fine ~

00

2ND TROMBONE

SPLISH SPLASH

VOCAL ARRANGEMENT

Arranged by
Bob Carlson

1950's
ROCK & ROLL

2ND BONE — 2 —

(SPLASH)

$E\flat 7$
 $B\flat$

$c\flat$

fine ~

3RD TROMBONE

SPLISH SPLASH

VOCAL ARRANGEMENT

*Arranged by
Bob Carlson*

3RD BONE — 2 —

(SPLASH)

Eight empty musical staves, each consisting of five horizontal lines, arranged vertically below the first three staves.

BONE
W BASS SAX

SPLISH SPLASH

VOCAL 1950 R&B

BONE WITH HARI VAK

PIANO

SPLISH SPLASH

VOCAL ARRANGEMENT

Arranged by
Bob Carlson

1950's
ROCK & ROLL

PIANO — 2 —

(SPLASH)

Bb7

Eb7 Bb7 Eb7 Bb7 Eb7 Bb7 Eb7

Bb

F7

Eb7

Bb

Eb

Bb

Eb

Bb

F7

D Bb

Bb⁶

C7

F7

E Bb

Bb7.

Eb7

Gb7

Bb

F7sus.4

Bb⁶

F7

F Bb⁶

Bb7

Eb7

Bb

F7

Eb7

Bb

Bb F7

PIANO — 3 —

(SPLASH)

G

Bb6 Eb7

Bb6 F7 Eb7

Bb6 Bb7 Eb7 F7 Bb Bb6/4

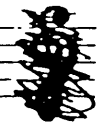

BASS

SPLISH SPLASH

VOCAL ARRANGEMENT

Arranged by
Bob Carlson

1950's
ROCK & ROLL

A (VOCAL BREAK)

B

(VOCAL BREAK) **C**

TENOR SOLO

D (VOCAL BREAK)

E

BASS

— 2 —

(SPLASH)

(VOCAL BREAK)

F

2ND BONE SOLO

G

Bb6

Eb7

Bb6

F7

1. Eb7

Bb

Bb7

2.

FINE

fine ~

Four empty musical staves at the bottom of the page.

DRUMS

SPLISH SPLASH

VOCAL ARRANGEMENT

Bob Carlson

1950's
ROCK & ROLL

A (VOCAL BREAK) *cym.*

B (NO *cym.*)

(VOCAL BRK.)

C *cym.* (TENOR)

D (VOCAL BREAK) *cym.*

E

Notes: quarter notes with accents.

(VOCAL BRK.)

Notes: quarter notes with accents.

F **G** BRASS

1 2

Notes: quarter notes with accents.

fine ~

RF 655

Bobby Darin

Splish Splash

Provoked by the joking remark of a friend's mother that someone should write a song called "Splish Splash," singer-songwriter Walden Robert Cassotto did just that. After changing his name to Bobby Darin, courtesy of the telephone book, his recording of this song skyrocketed to No.3 in 1958, earning him his first gold record and making him one of the most successful teen heartthrobs of the '50s and '60s. Later versions were recorded by, among others, Barbra Streisand and the rock duo Loggins and Messina.

Words and Music by
BOBBY DARIN and JEAN MURRAY

VOCAL GUIDE

Moderately, with a beat

f

B^b

mf

Splish splash, I was tak - in' a bath — 'Long a - bout - a Sat - ur - day
Bing bang, — I saw the whole gang — Danc - in' on my liv - in' room

night. A rub dub, just re - lax - in' in the tub,
rug. (Yeah) — Flip flop, they were do - in' the — bop, All the

C7 **F7** **Cm7** **B^b**

Think - in' ev - 'ry - thing was all right. Well, I stepped out the tub, put my
teens — had the danc - in' bug. There was — Lol - li - pop with

Copyright © 1958 Renewed 1986 Unart Music Corp. Rights Assigned to EMI Catalogue Partnership
All Rights Controlled and Administered by EMI Unart Catalog Inc.
All Rights Reserved
International Copyright Secured
Used by Permission

SPLISH, SPLASH

1. Splish Splash I was takin' a bath

2. Bing, Bang I saw the whole gang

1. Long about Saturday night.

2. Dancin' on my livin' room rug.

(Yeah!)

1. A rub dub just relaxin' in the tub

2. Flip Flop they were doin' the bop

1. Thinkin' everything was all right

2. All the teens had the dancin' bug

1. Well, I stepped out the tub

2. There was Lollipop

1. Put my feet on the floor

2. With Peggy Sue

1. I wrapped a towel around me and I opened the door

2. Good Golly Miss Molly was a even there too

1. and then a splish splash

2. a well a splish splash

1. I jumped back in the bath

2. I forgot about the bath

1. Well how was I to know

2. I went and put my dancing

1. There was a party going on

2. Shoes. I was a-

2. splishin' and a splashin'

2. I was a rollin' and a strollin'

2. I was a movin' and a groovin'

2. I was a reelin' with the feelin'

2. I was a

(Repeat and fade out)